Riff

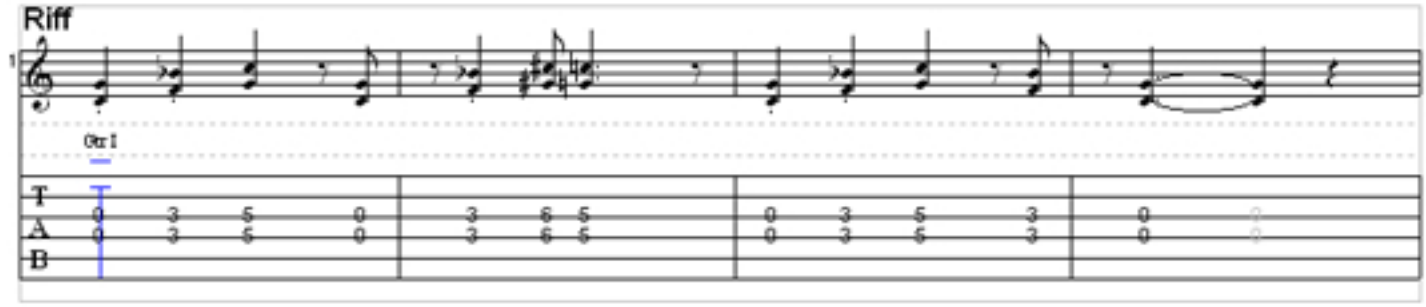

Verse

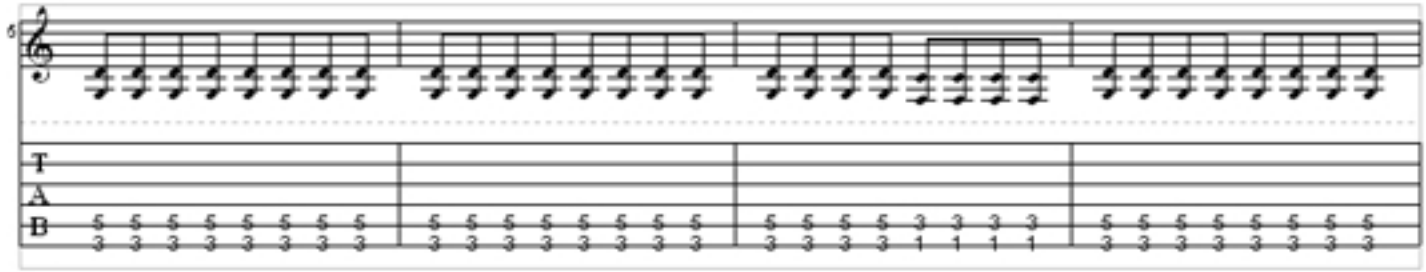

Chorus

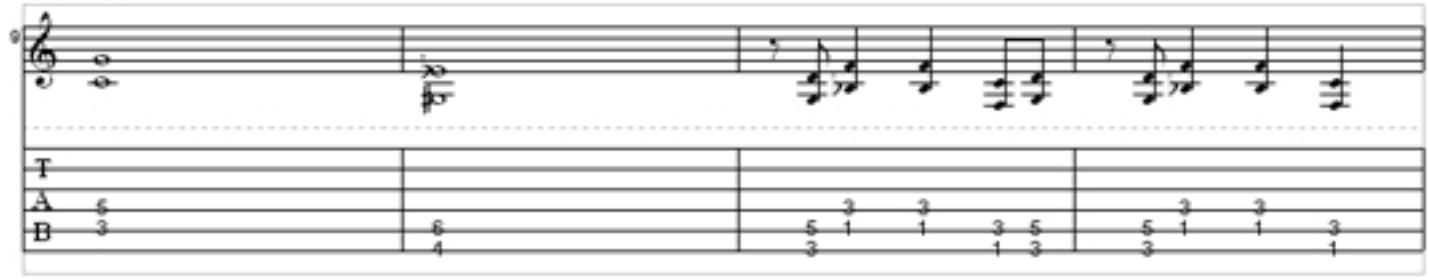

solo chords

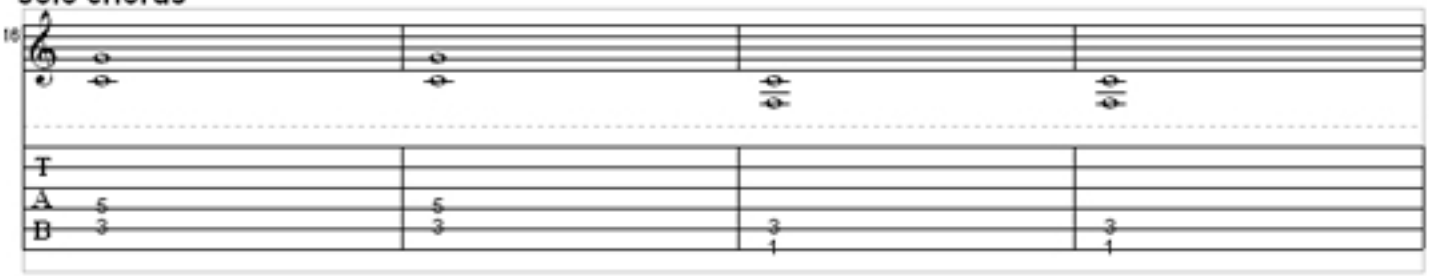
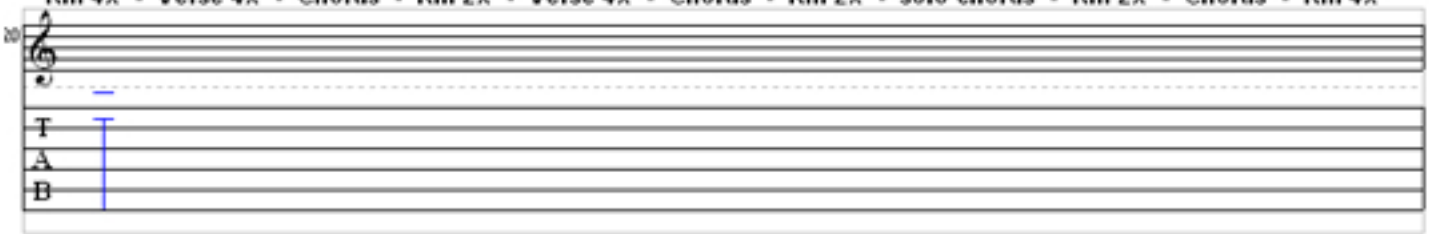
Riff 4x - Verse 4x - Chorus - Riff 2x - Verse 4x - Chorus - Riff 2x - solo chords - Riff 2x - Chorus - Riff 4x